

Planning Permit No. A/25206/28/98
APPROVED
 SUBJECT TO THE CONDITIONS IN THIS OFFICE LETTER.
 No. A/25223/97 Date 28/9/98
 TO THE MEMBERS OF THE PALAVAKKAM HOUSE BUILDING SOCIETY
 CHENNAI METROPOLITAN DEVELOPMENT AUTHORITY
 CHENNAI - 600 008

- JOINERY.
- D - FLUSH DOOR - 3'3" x 7'0"
 - D1 - FLUSH DOOR - 3'0" x 7'0"
 - D2 - FLUSH DOOR - 2'6" x 7'0"
 - W - GLAZED WINDOW - 4'0" x 4'6"
 - W1 - GLAZED WINDOW - 3'0" x 4'0"
 - W2 - GLAZED WINDOW - 3'0" x 2'6"
 - V - VENTILATOR - 3'0" x 1'6"
 - C.B. - CUB - BOARD - 3'0" x 1'6"

AREA	SQ. FT.	Sq. M.
PLOT AREA	3354.0	312.0
PLINTH AREA	933.0	86.42
PLOT COVERAGE	27%	
FLOOR SPACE INDEX	0.27	
OPEN SPACE	2421.0	225.0

COLOUR INDEX.

EXG. TO BE REGULARISATION

SITE BOUNDARY

EXG. ROAD

PLAN SHOWING THE EXISTING RESIDENTIAL BUILDING TO BE REGULARISATION AT PLOT No H

IN S.No. 11/1A1 AND 3 OF Palavakkam Village, (Palavakkam Co-operative House Building Society Members Colony) Saidapet Taluk Chengai M.G.R District St. Thomas Mount Panchayat Union Limits.

SCALE: 1'8"0 (1:100)

Yonaganathan
 OWNER: (MR. NAGANATHAN.)

P. PERIYARAN
 Licensed Surveyor
 ANANDUR MUNICIPALITY
 Structural Drawing, Plan, Estimate,
 Factory Sheds & Supervision
 No. 20, Kamaraj Colony
 CHITLAPAKKAM MADRAS-64
 (Near Vadapattinam, Thiruvananthapuram)
 LICENSED SURVEYOR

PDS designs.
 PLANNER, DESIGNER & LICENSED SURVEYOR
 NO. 1/4 'SRIRAM' COLONY,
 CHITLAPAKKAM 2ND MAIN ROAD,
 TABARAK SENATORIUM MADRAS - 67
 (NEAR: - SANATHANUR RAILWAY STATION)



KEY PLAN

NOT TO SCALE

Sec. ON 'S-S'

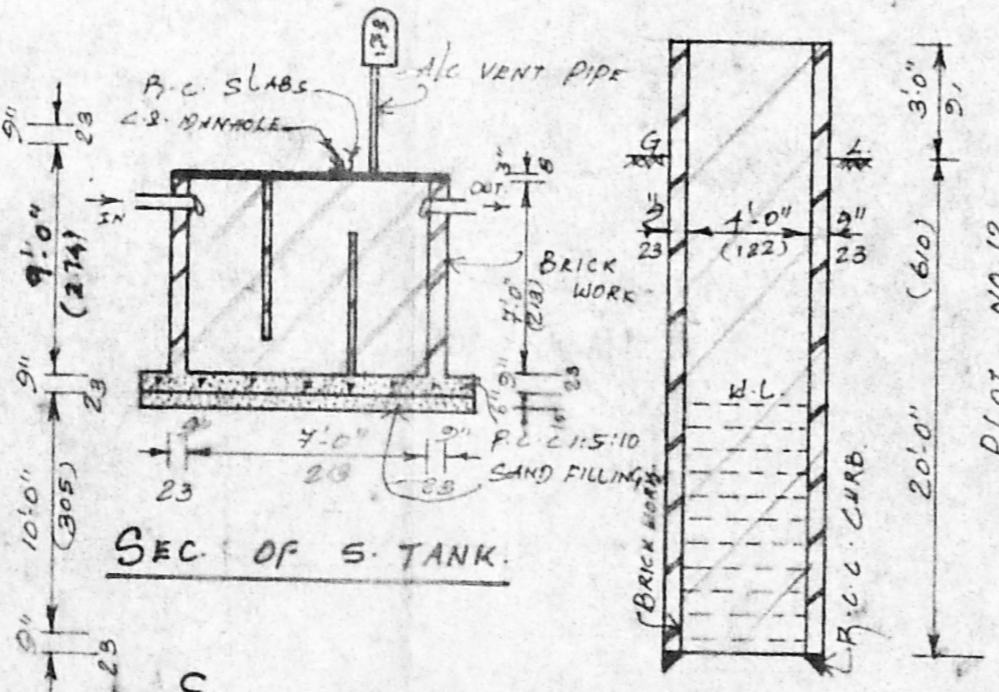

SEC. OF S-TANK.

SEC. OF WELL.

ELEVATION

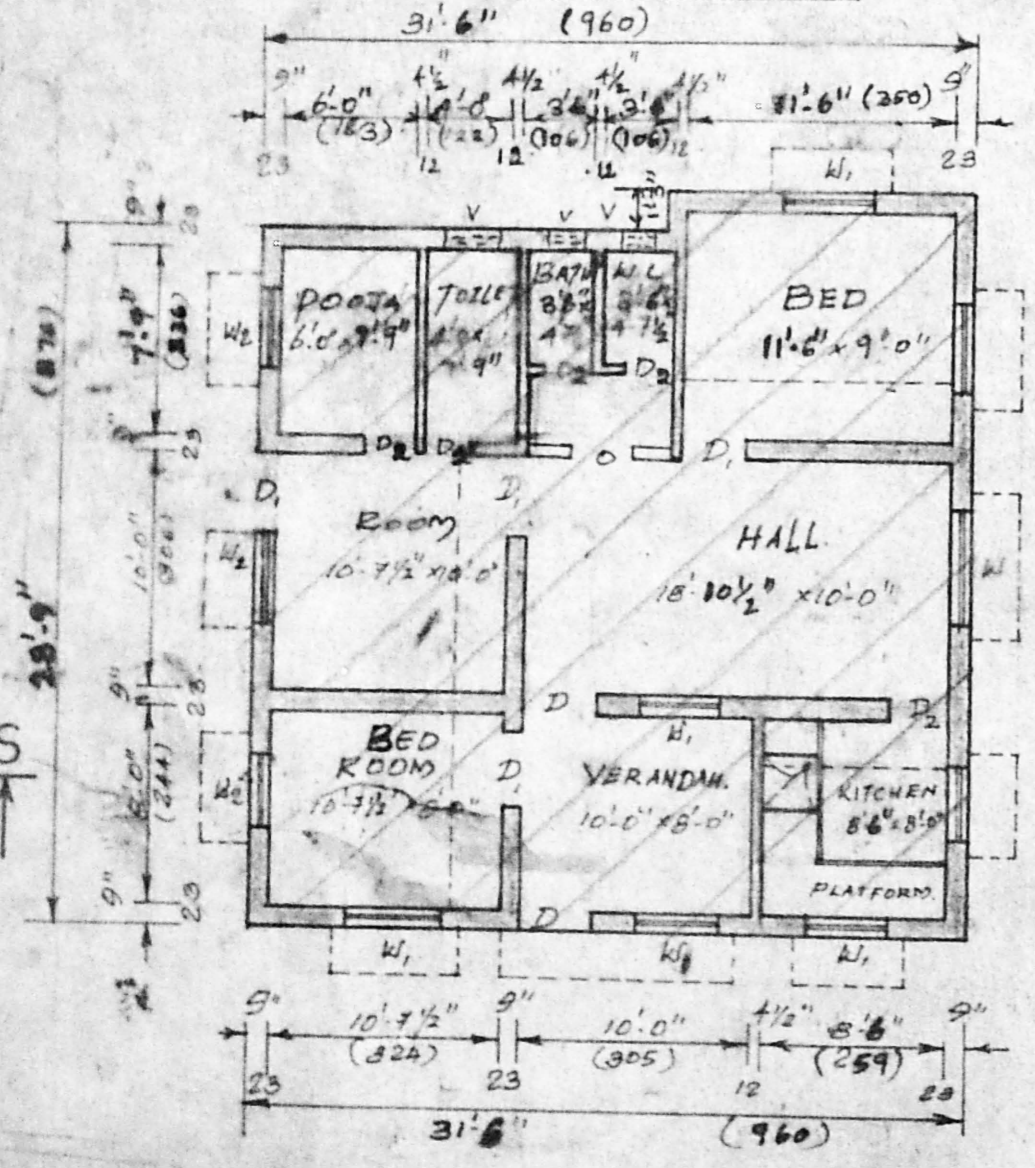

PLAN

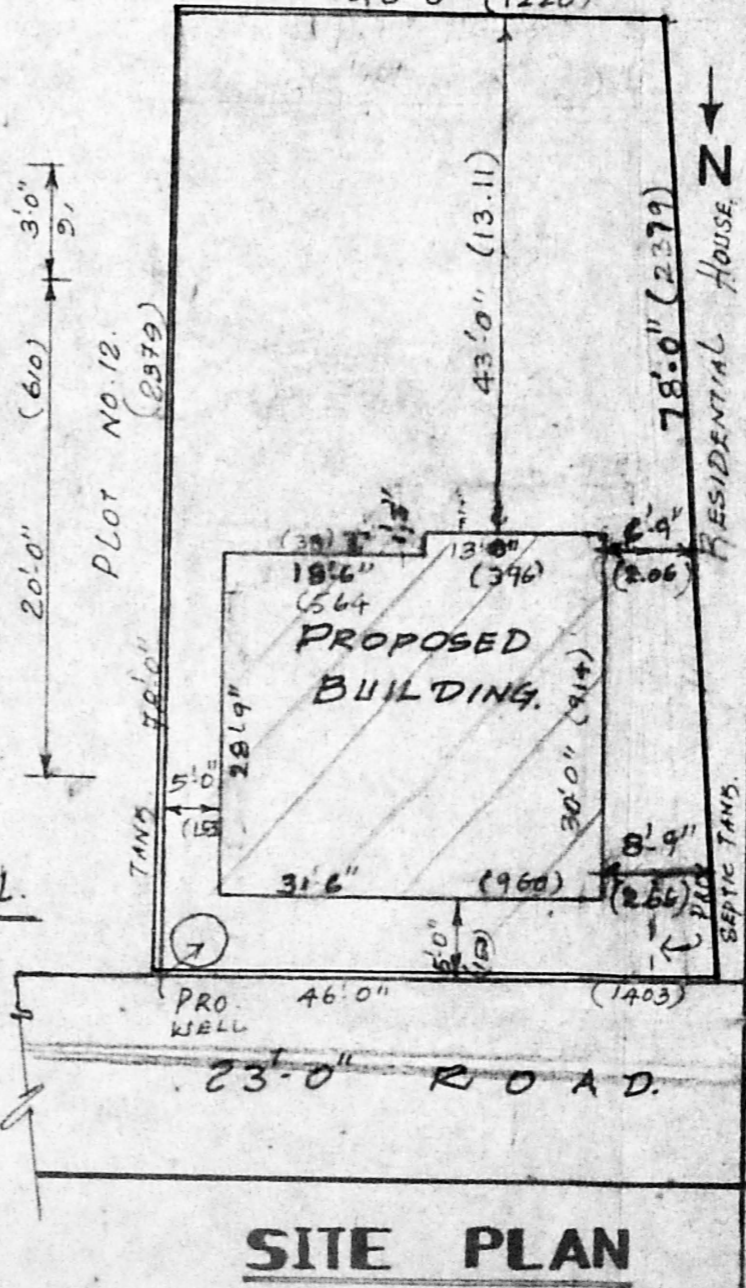

SITE PLAN

SCALE: 1" = 16'0"